Tema: Knygos „Lisa goes to London“.
https://www.youtube.com/watch?v=Zdcos_e9Rcg&ab_channel=KidRated
https://www.youtube.com/watch?v=_CqWuphG1iE&ab_channel=ViatorTravel
Power Point prezentacija:

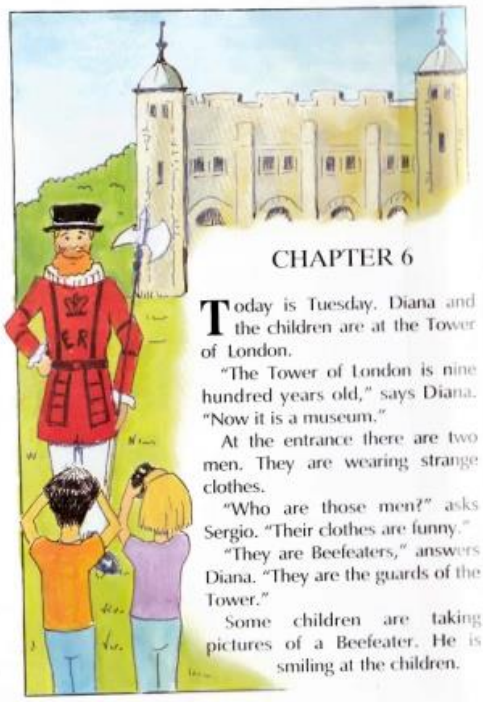

CHAPTER 6

Today is Tuesday. Diana and the children are at the Tower of London.

"The Tower of London is nine hundred years old," says Diana. "Now it is a museum."

At the entrance there are two men. They are wearing strange clothes.

"Who are those men?" asks Sergio. "Their clothes are funny."

"They are Beefeaters," answers Diana. "They are the guards of the Tower."

Some children are taking pictures of a Beefeater. He is smiling at the children.

The children are inside the Tower of London now. Diana is showing them the Crown Jewels.

"What are the Crown Jewels?" asks Lisa.

"They are the Queen's jewels," answers Diana. "They are very old and expensive."

"They are very beautiful," says Nadia.

Lisa closes her eyes and imagines: "I am the queen of England. I am wearing my jewels."

CHAPTER 7

It is one o'clock and the children are hungry. They are at a restaurant. The boys are eating hamburgers and cheeseburgers.

"Mmm! I like this hamburger," says Sergio. "It's delicious."

"My cheeseburger is very tasty, too," says Lars.

"I don't like hamburgers," says Lisa. "I love pizza."

Lisa and Nadia are eating pizza. Nadia is also drinking orange juice.

"What are you eating, Diana?" asks Nadia.

"I am eating fish and chips," says Diana. "English people like eating fish and chips."

They are all enjoying their food.

The children are leaving the restaurant now.

"Oh no!" says Lisa suddenly.

"What is wrong, Lisa?" asks Diana.

"Where is my camera?" says Lisa. "I can't find my camera!"

Lisa is very sad. She is thinking: "I can't take any pictures now."

The other children are sad, too. They like Lisa.

"Don't worry Lisa," says Sergio. "I can take pictures for you."

"Thank you," answers Lisa. "You are very kind."

But she is still very upset.

C. Match the opposites.

1 new	a entrance
2 exit	b inside
3 cheap	c old
4 ugly	d expensive
5 outside	e beautiful

D. These are some pictures from Lisa's album. Write two sentences about each picture.

Chapter 7

A. Answer the questions.

1 Where are the children?

_____

2 What is Nadia eating?

_____

3 What do English people like eating?

_____

4 Why is Lisa sad?

_____

5 Who can take pictures for Lisa?

_____

B. Label the picture.

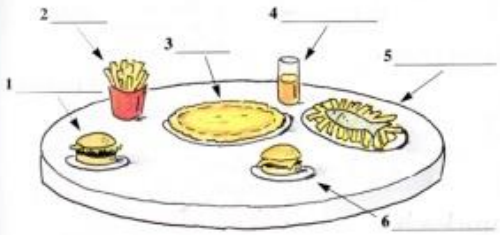

Chapter 6

A. Are the sentences True or False? Write T or F in the boxes.

1 Diana is telling the children about the Tower of London.

2 The Beefeaters are inside the Tower of London.

3 The children are taking pictures of the Crown Jewels.

4 Nadia likes the Crown Jewels.

5 Lisa is wearing the Crown Jewels.

B. Complete the sentences with the correct form of the verbs in the box.

show wear smile imagine take visit

1 The children are _____ the Tower of London.

2 Tourists _____ pictures of the Beefeaters every day.

3 The Beefeaters are _____ at the children.

4 Diana is _____ the Crown Jewels to the children.

5 Lisa _____ : "I am a beautiful queen."

6 Diana is not _____ the Crown Jewels.

C. Complete the sentences and the crossword.

1 The children are at a _____.
2 Sergio is _____ a hamburger.
3 The children are _____.
4 The food is _____.
5 They are all _____ their food.

D. What is Sergio thinking? Complete with words from Chapter 7.

Poor Lisa! She is very upset. She can't _____.
We are all _____ for her. But she mustn't _____.
I can _____.

Chapter 8

A. Are the sentences True or False? Write T or F in the boxes.

1 Lisa is counting the children.
2 Diana is buying eleven tickets.
3 There are many famous people in the museum.
4 Lisa does not like the museum.
5 The girl is screaming because she is afraid.
6 All the children like the Chamber of Horrors.

B. Put the pictures in the correct order and write a sentence for each picture.

1 _____
2 _____
3 _____
4 _____